

**22141 NW Reeder Road
Portland, OR 97231**

First Floor	3,362 sf
Second Floor	1,632 sf
Total	4,994 sf

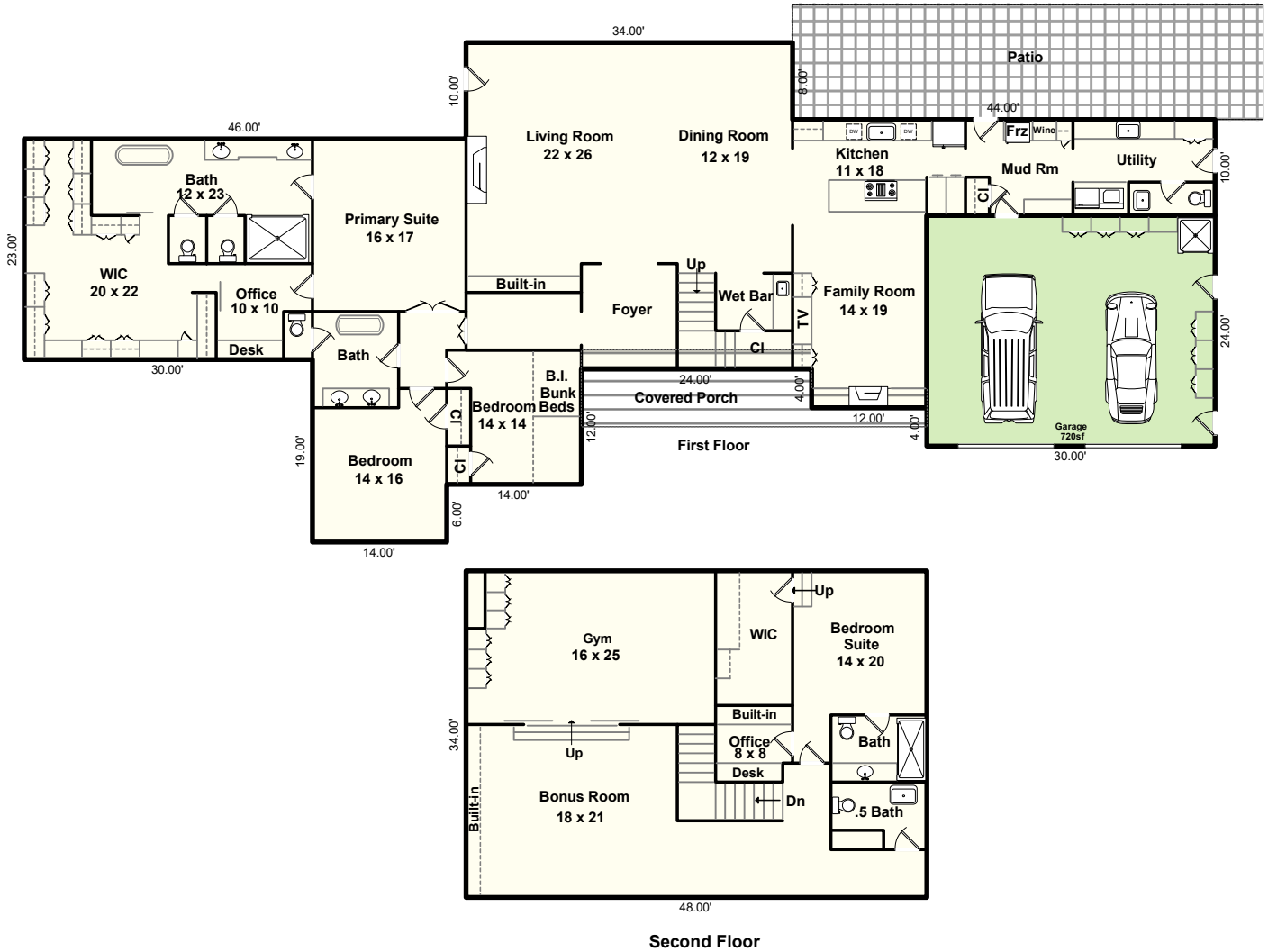

Floor Plan By: Michael Teach, Measurement Northwest
(Formerly Teach Appraising)

MeasurementNorthwest@outlook.com

Due to rounding and the difficulty in measuring to the outside walls of upper floors and basements, the calculations should be considered as a reasonable estimate only, not guaranteed, and should be independently verified. Approximate room dimensions. Prepared for the noted client only, no other use or user is authorized. All rights reserved.

22141 NW Reeder Road
Portland, OR 97231

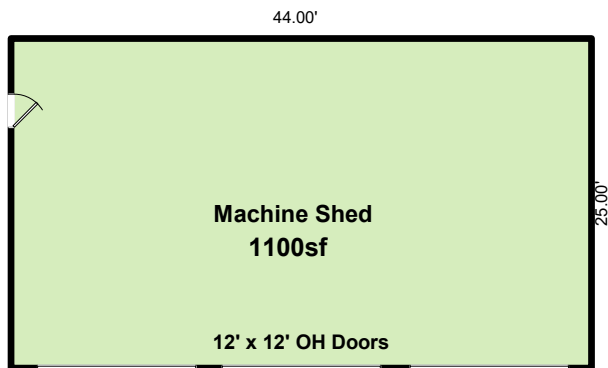
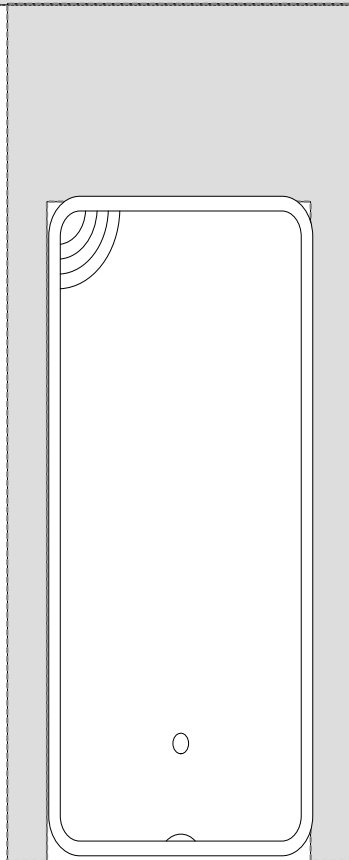
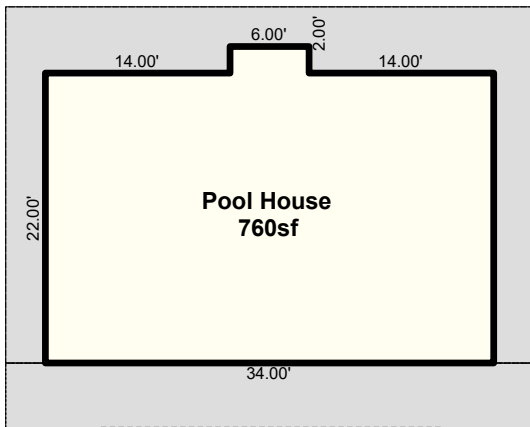

Outbuildings

