

1001 NW Lovejoy St. #605 Portland, OR 97209

Unit Area: 1,342 Square Feet

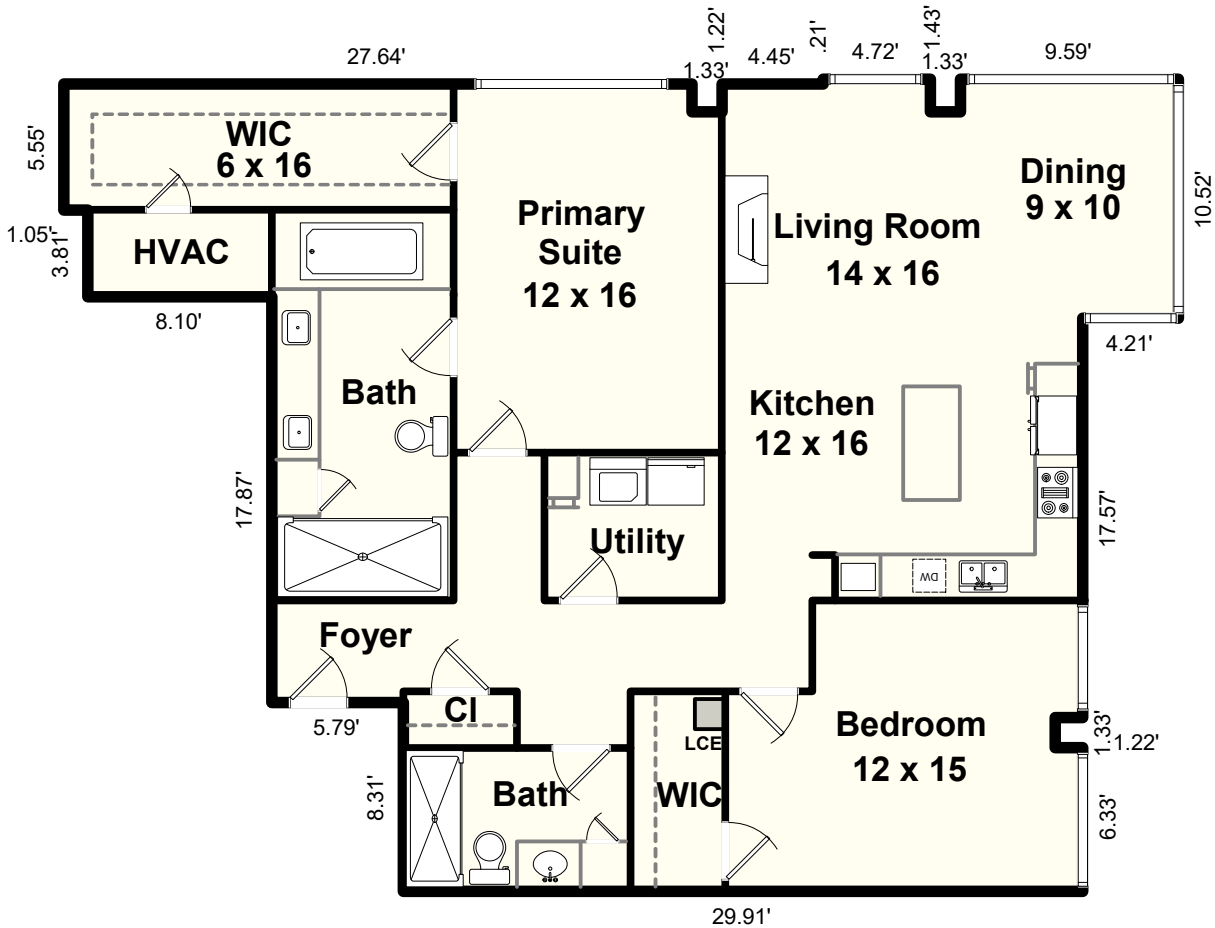

Floor Plan By: Michael Teach
MeasurementNorthwest@outlook.com
Formerly Teach Appraising

Measured to interior condominium standards with interpolation from the recorded plat/survey. The calculations should be considered as a reasonable estimate only, not guaranteed, and should be independently verified. Approximate room dimensions. Prepared for the noted client only, no other use or user is authorized. All rights reserved.