

4907 N Amherst Street Portland, OR 97203

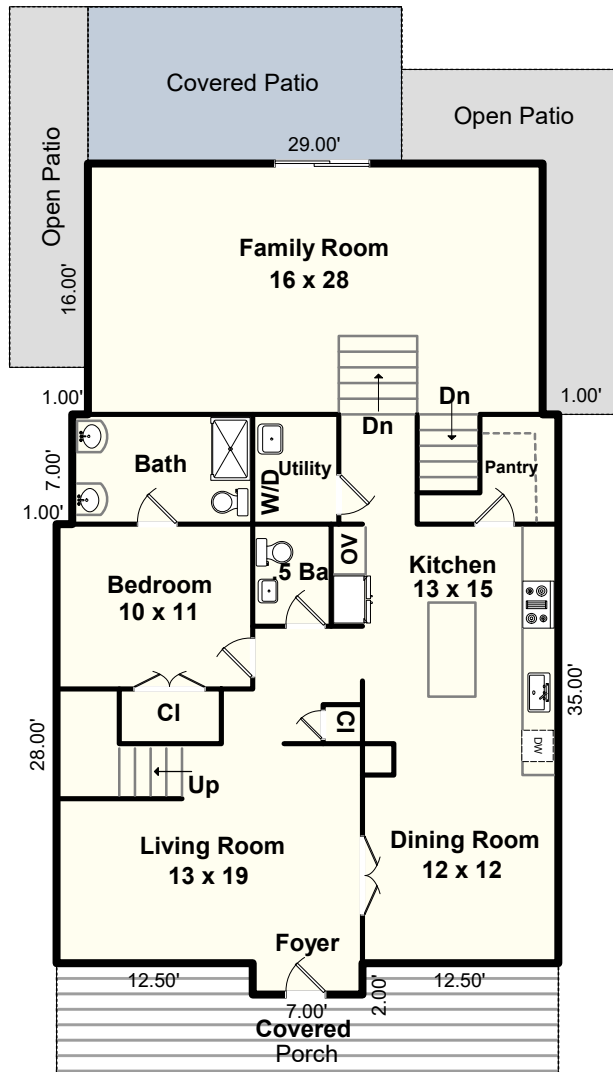

First Floor	1,591 sf
Second Floor	1,037 sf
Basement	231 sf
Total	2,859 sf

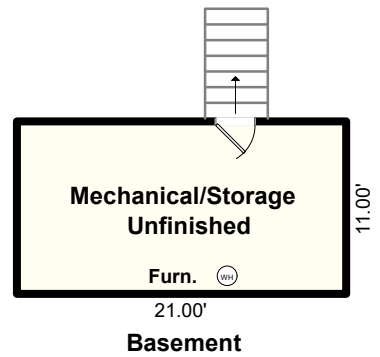
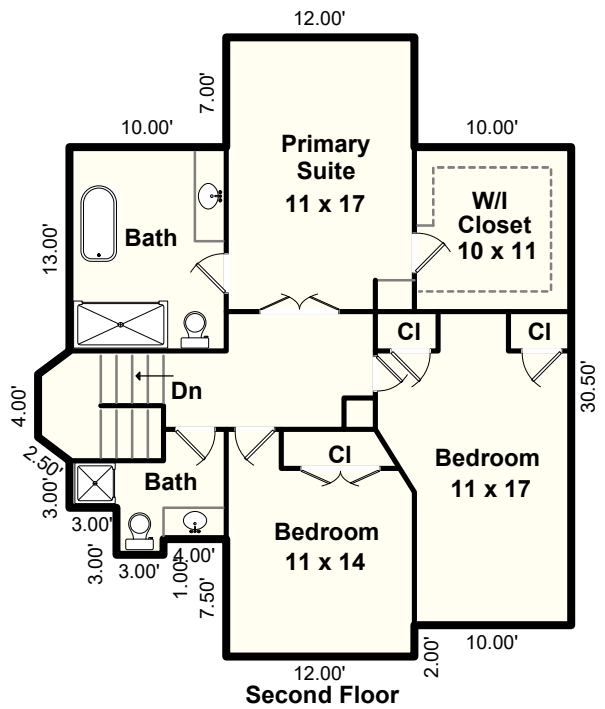

Floor Plan By: Michael Teach, Measurement Northwest
(Formerly Teach Appraising)
MeasurementNorthwest@outlook.com

Due to rounding and the difficulty in measuring to the outside walls of upper floors and basements, the calculations should be considered as a reasonable estimate only, not guaranteed, and should be independently verified. Approximate room dimensions. Prepared for the noted client only, no other use or user is authorized. All rights reserved.